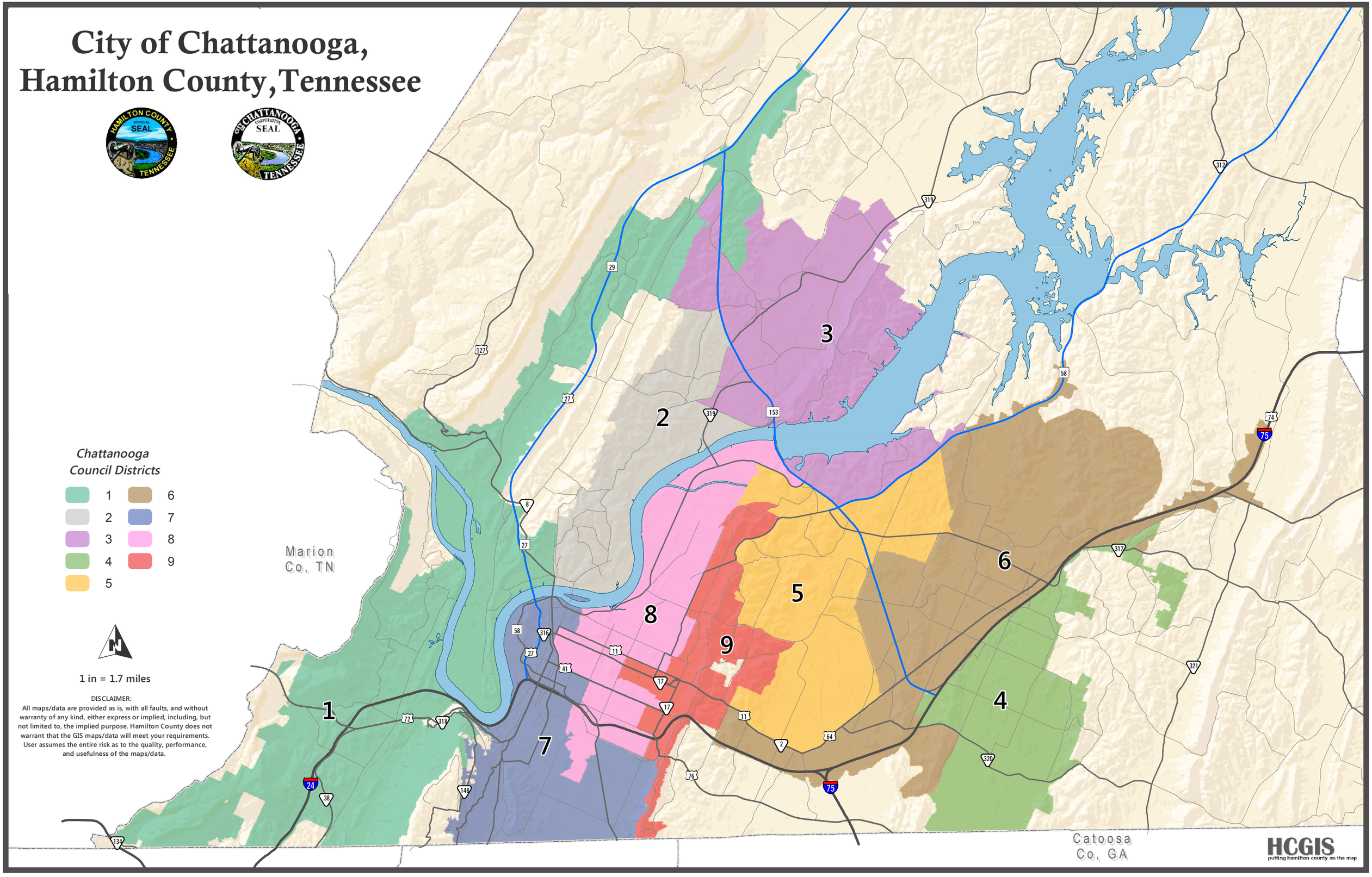City of Chattanooga, Hamilton County, Tennessee