Hamilton County , Tennessee

September 22, 2009

City Limits
- CHATTANOOGA
- COLLEGEDALE
- EAST RIDGE
- LAKESITE
- LOOKOUT MTN
- RED BANK
- RIDGESIDE
- SIGNAL MTN
- SODDY DAISY
- WALDEN

N

1 0 1 2 3 Miles

7000 0 7000 Feet

- Interstate
- Streets
- Streams
- Waterpoly

2009 Rabies infected animals

1. *Bat with rabies (September)*

2008 Rabies infected animals

1. *Raccoon with raccoon rabies variant (April)*
2. *Bat with rabies (June)*
3. *Bat with rabies (October)*

2007 Rabies infected animals

1. *Bat with rabies (August)*
2. *Bat with rabies (September)*
3. *Bat with rabies (October)*
4. *Raccoon with raccoon rabies variant (November)*

2006 Rabies infected animals

1. *Bat with rabies (July)*
2. *Bat with rabies (August)*
3. *Bat with rabies (October)*
4. *Bat with rabies (October)*

2005 Rabies infected animals

1. *Skunk with raccoon rabies variant (March)*
2. *Bat with rabies (April)*
3. *Bat with rabies (July)*

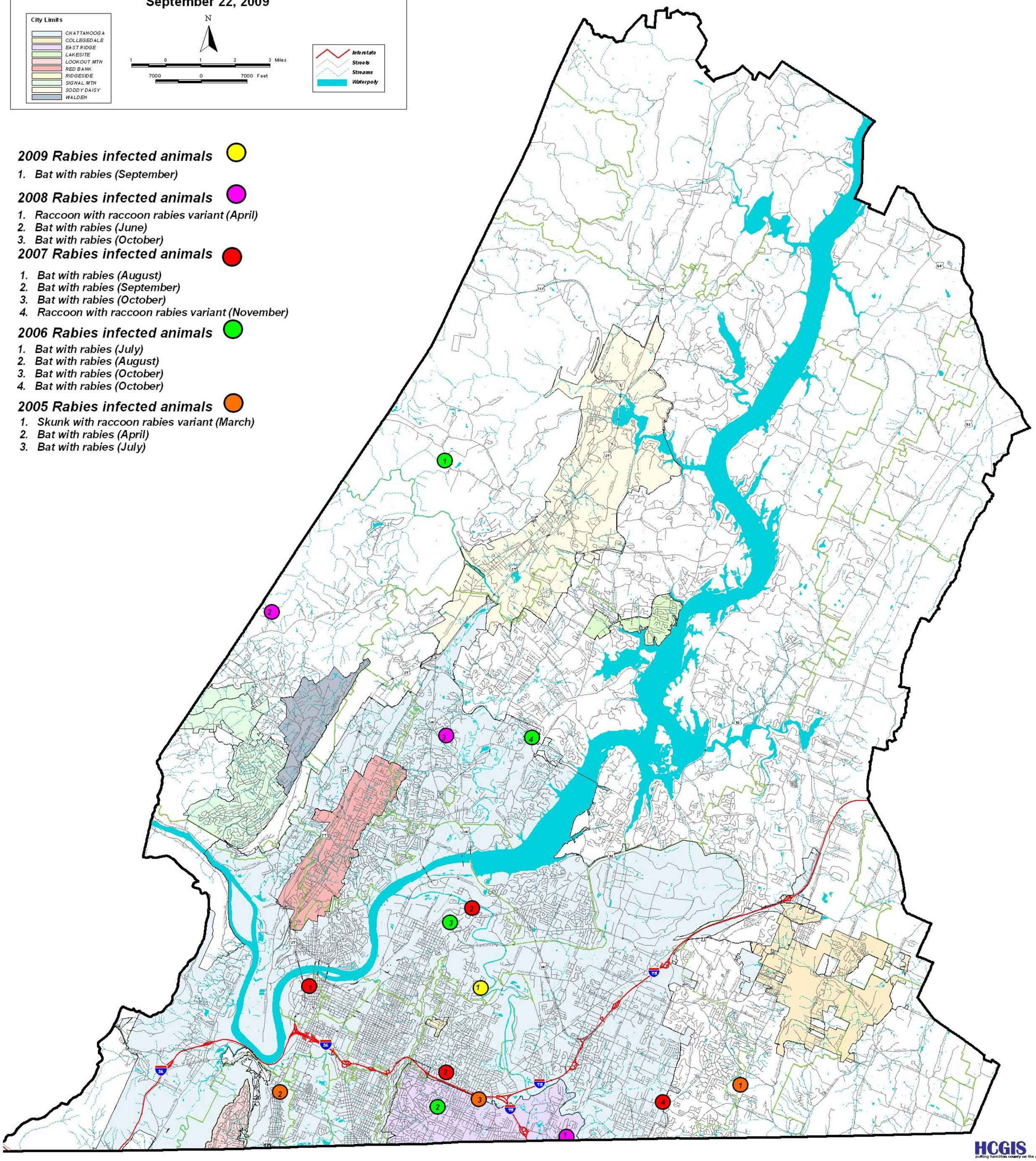

HCGIS
putting hamilton county on the map